

APPENDIX A

The Lawns Nursery

Application 23/01996/FULL

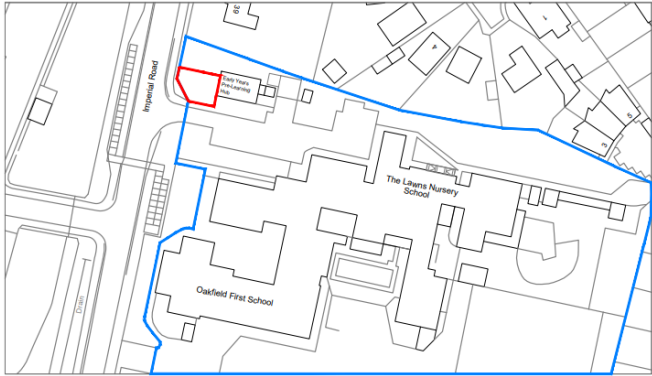

© Crown copyright 2022 Ordnance Survey 10003143

Location Plan

— SITE BOUNDARY
 — LAND WITHIN OWNERSHIP BUT NOT PART OF THIS APPLICATION



| Rev | Date | Description | By | Checked |
|--|------|-------------------|-----------|---------|
|  Thames Valley Surveying | | | | |
| Green Bank, University of Reading London Road Campus, London Road, Reading, RG1 5AQ T. 01189 869 531 W. www.thamesvalleysurveying.co.uk | | | | |
| Client: Royal Borough of Windsor & Maidenhead | | | | |
| Project: | | The Lawns Nursery | | |
| Title: | | Location Plan | | |
| Drawn by: | | LL | | |
| Date: | | 07/08/23 | | |
| Scale: | | 1:1250@A4 | | |
| Drawing Ref: 220173-1-001 | | | Revision: | |

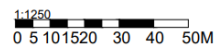

APPENDIX B

The Lawns Nursery

Application 23/01996/FULL

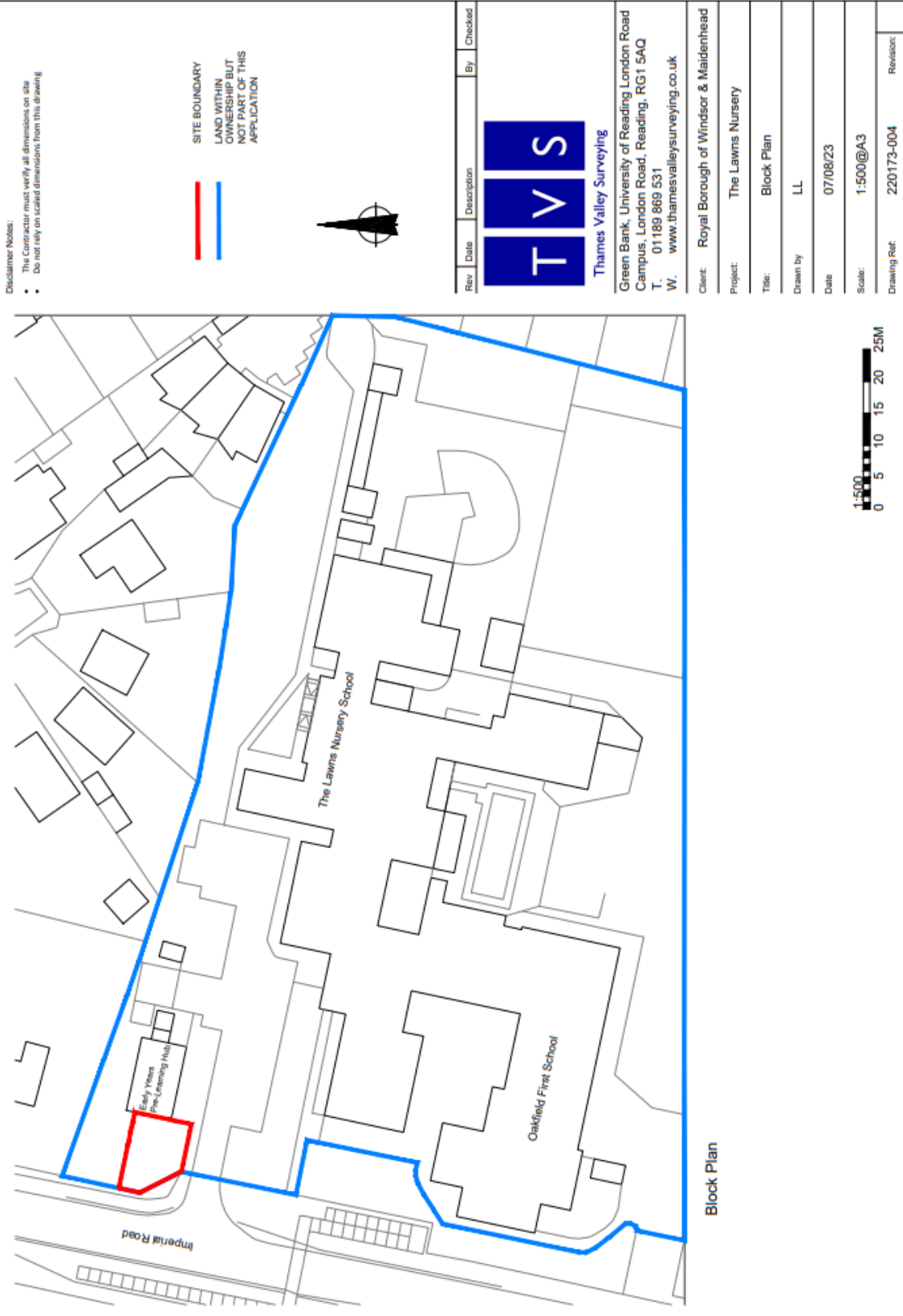

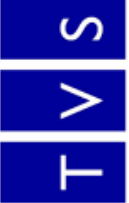
| Rev | Date | Description | By | Checked |
|---|------|-------------|----|---------|
|  Thames Valley Surveying | | | | |
| Client: Royal Borough of Windsor & Maidenhead | | | | |
| Project: The Lawns Nursery | | | | |
| Title: Block Plan | | | | |
| Drawn by: LL | | | | |
| Date: 07/08/23 | | | | |
| Scale: 1:500@A3 | | | | |
| Drawing Ref: 220173-004 | | | | |
| Revision: | | | | |

Green Bank, University of Reading London Road
 Campus, London Road, Reading, RG1 5AQ
 T. 01189 869 531
 W. www.thamesvalleysurveying.co.uk

APPENDIX B

The Lawns Nursery

Application 23/01996/FULL

